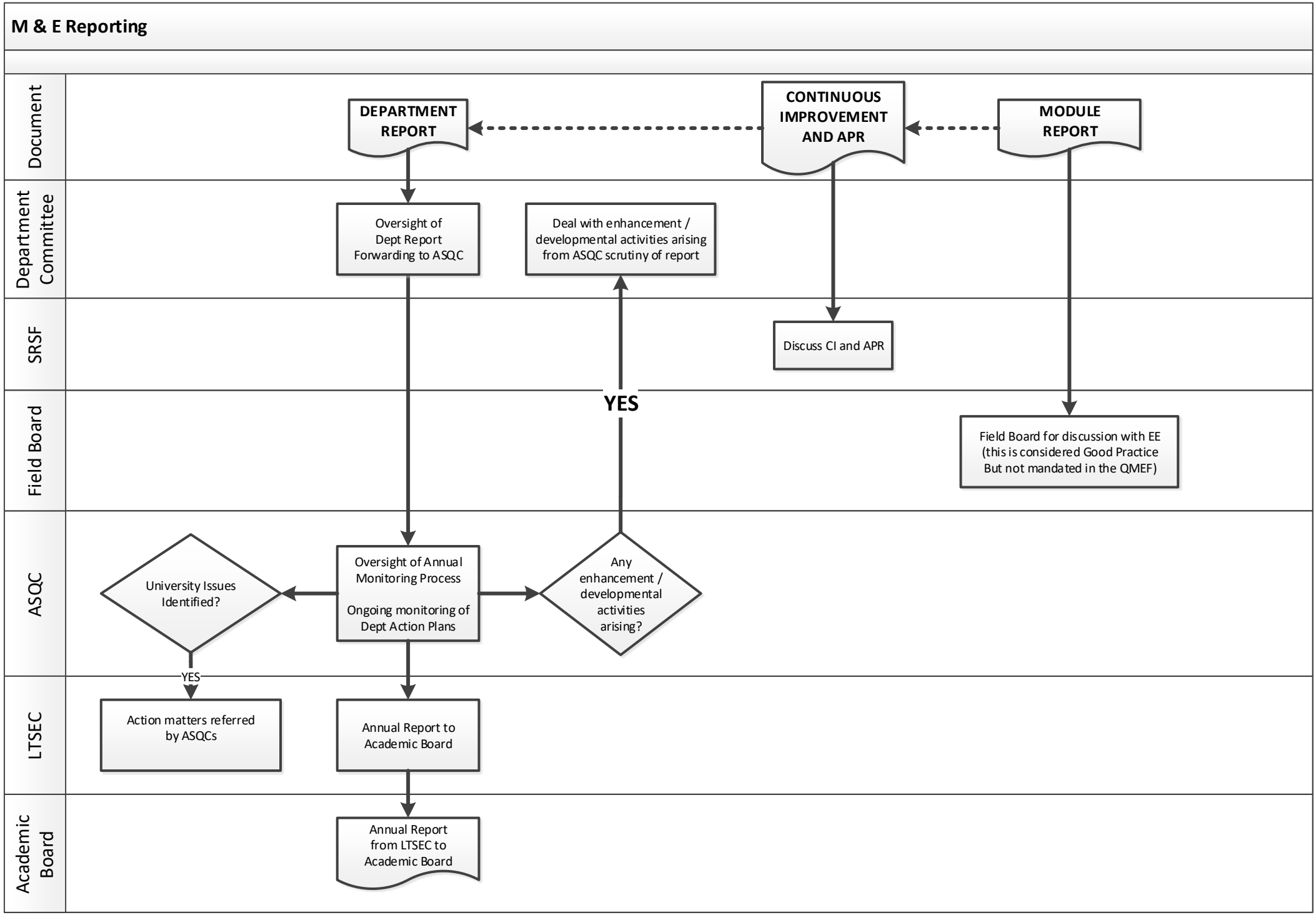
M & E Reporting
Document
Department Committee
SRSF
Field Board
ASQC
LTSEC
Academic Board
DEPARTMENT REPORT
CONTINUOUS IMPROVEMENT AND APR
MODULE REPORT
Oversight of Dept Report Forwarding to ASQC
Deal with enhancement / developmental activities arising from ASQC scrutiny of report
Discuss CI and APR
YES
Field Board for discussion with EE (this is considered Good Practice But not mandated in the QMEF)
University Issues Identified?
Oversight of Annual Monitoring Process
Ongoing monitoring of Dept Action Plans
Any enhancement / developmental activities arising?
YES
Action matters referred by ASQCs
Annual Report to Academic Board
Annual Report from LTSEC to Academic Board