Human Resources

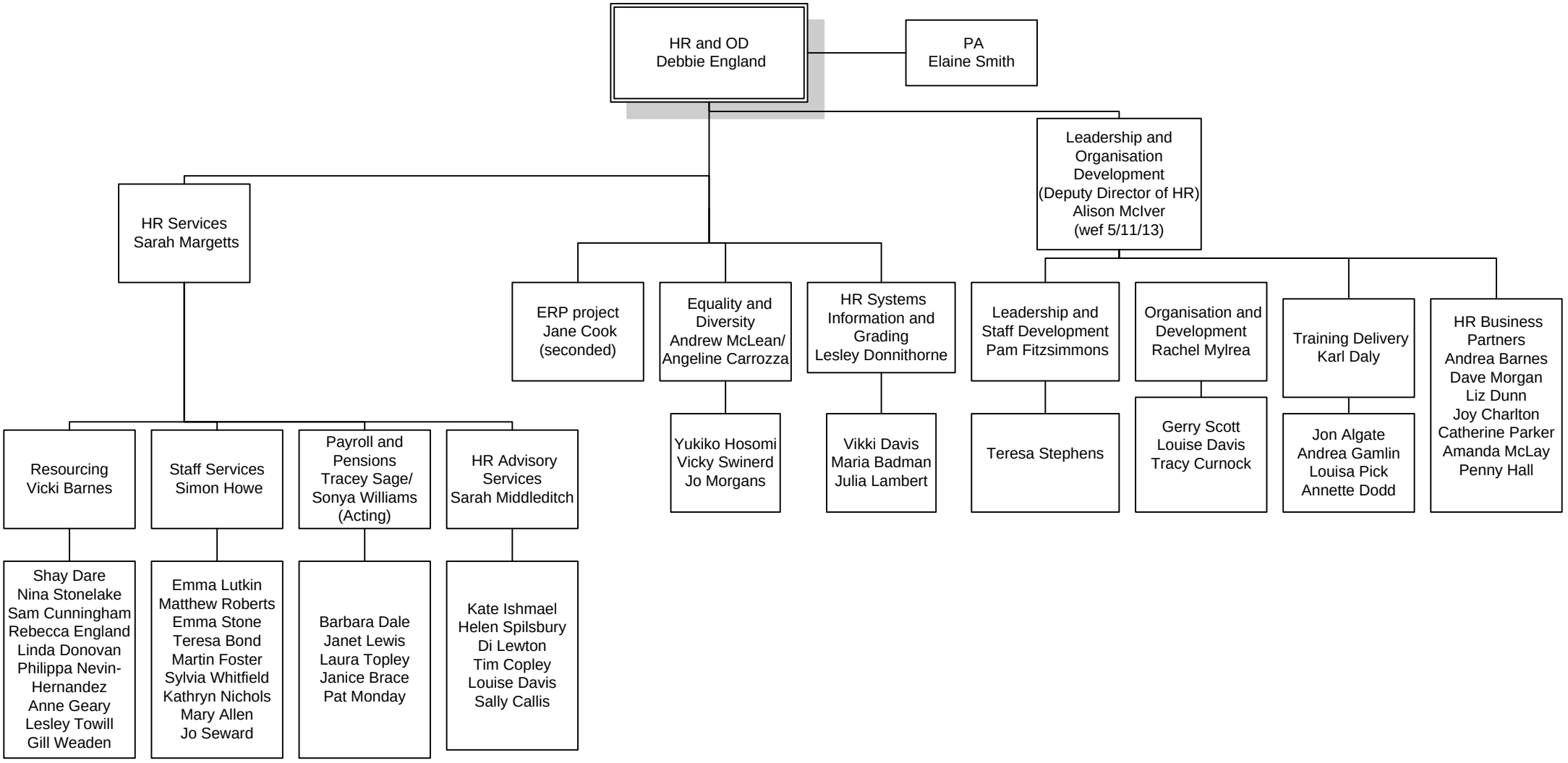

11/19/2013